

June 3, 2025

Anne Arundel County Zoning

Re: Variance request

Michael Felner

517 Norwich Rd.

Severna Park, Md. 21146

Requesting to construct a pier on my property for recreational use.

Due to the center of cove property line and setback extensions, there is minimal space to build a safe pier and have a boat slip.

With consideration of the existing adjacent piers, the access needed for those and mine, and working with Lenny Anderson of Anderson Marine Construction, We came up with a design that will work for all three properties.

As a result, I request a variance for 2' of my proposed pier to be in the 15' setback, 13' from the North property line, and 2 pilings on the North property line.

Thank you for your consideration in this matter.

Michael Felner

A handwritten signature in dark ink, appearing to read 'm felner', with a long horizontal flourish extending to the right.

NEIGHBORING OWNER(S):
KIMBERLY E. MARSELLA
SITE: 513 NORWICH RD.
SEVERNA PARK, MD 21146
MAILING: 636 CYPRESS
POINT DR.
SEVERNA PARK, MD 21146
DEED REF: J30166/00126

NEIGHBORING OWNER(S):
MICHAEL D. CASEY
SITE: 515 NORWICH RD.
SEVERNA PARK, MD 21146
MAILING: PO BOX 6272
ANNAPOLIS, MD 21401
DEED REF: J3899700399

APPLICANT:
MICHAEL FELNER
517 NORWICH RD.
SEVERNA PARK,
MD 21146

NEIGHBORING OWNER(S):
BRADFORD & BERNADINE MOORE
SITE/MAILING: 521 NORWICH RD.,
SEVERNA PARK, MD 21146
DEED REF: J02424/00589

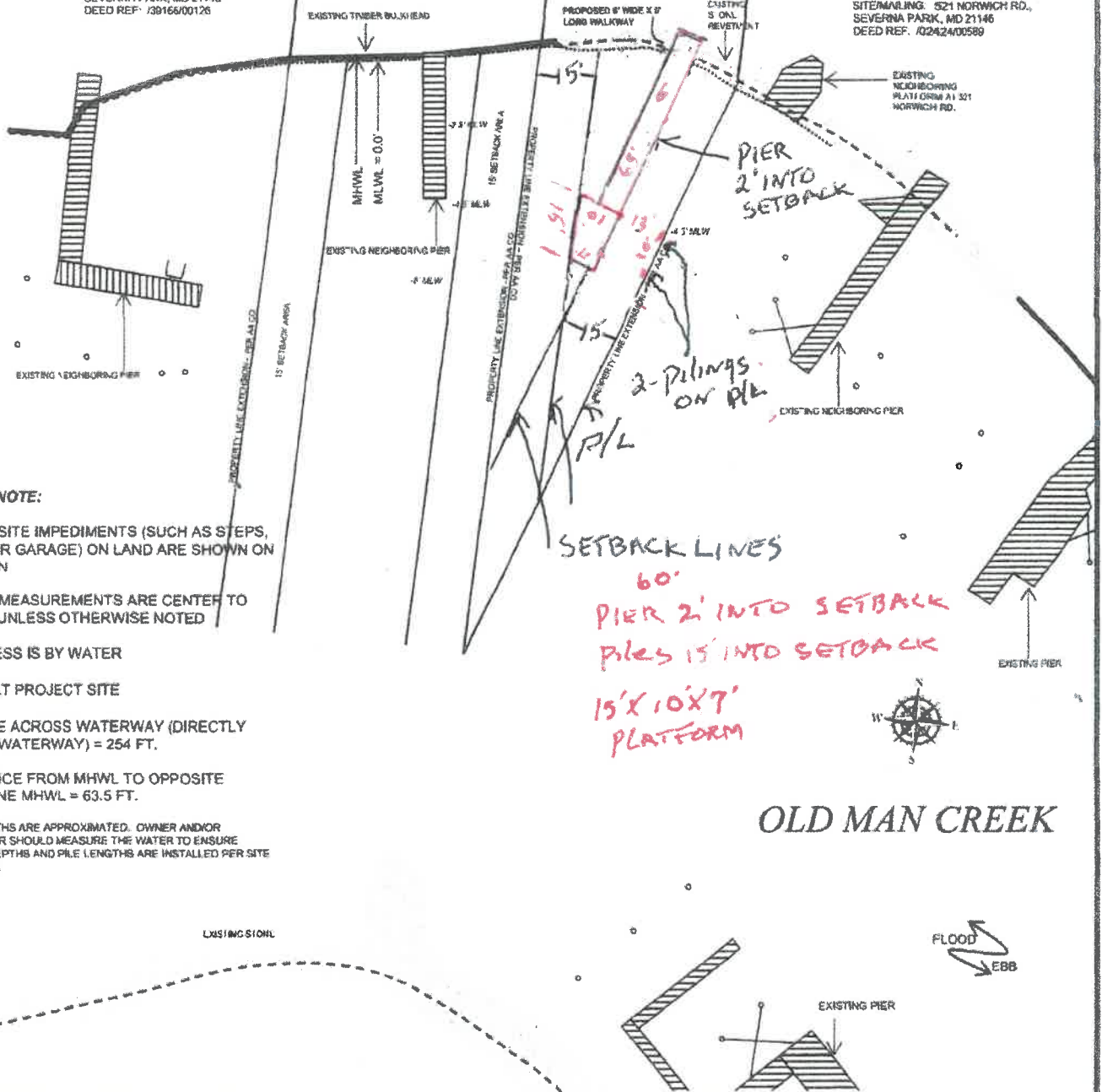

PLEASE NOTE:

NOT ALL SITE IMPEDIMENTS (SUCH AS STEPS, HOUSE OR GARAGE) ON LAND ARE SHOWN ON THIS PLAN

ALL PILE MEASUREMENTS ARE CENTER TO CENTER UNLESS OTHERWISE NOTED

ALL ACCESS IS BY WATER

NO SAV AT PROJECT SITE

DISTANCE ACROSS WATERWAY (DIRECTLY ACROSS WATERWAY) = 254 FT.

1/4 DISTANCE FROM MHWL TO OPPOSITE SHORELINE MHWL = 63.5 FT.

WATER DEPTHS ARE APPROXIMATED. OWNER AND/OR CONTRACTOR SHOULD MEASURE THE WATER TO ENSURE CORRECT DEPTHS AND PILE LENGTHS ARE INSTALLED PER SITE CONDITIONS.

Proposed Condition Plan

SCALE
1" = 40'

MICHAEL FELNER

SITE ADDRESS:
517 NORWICH RD.
SEVERNA PARK, MD 21146

PROPERTY DETAILS:

DISTRICT: 03 SUBDIVISION: 692
ACCT. NUMBER: 33658600
LOT(S): PT LT 48 MAP: 24
GRID: 14 PARCEL: 339
DEED REF: J00965/00211
PLAT REF.: PLATS B-175; PLAT BOOK 15, P. 20, MSA S1235-1280
PROPERTY LAND AREA: 8,568 SF
DATE: 2-22-24
PAGE 4 OF 6

PROPOSED WORK:
PIER

ALL OF THE INFORMATION INCLUDED IN THIS PLAN IS FROM FIELD NOTES, AVAILABLE PLANS, AND PUBLIC PLATS. OWNERS AND/OR APPLICANTS ARE RESPONSIBLE FOR THE ACCURACY OF THE INFORMATION. THIS PLAN IS NOT TO BE CONSIDERED A GUARANTEE OF ANY KIND. THE INFORMATION IS PROVIDED FOR INFORMATIONAL PURPOSES ONLY. THE INFORMATION IS NOT TO BE USED FOR ANY OTHER PURPOSE. THE INFORMATION IS NOT TO BE USED FOR ANY OTHER PURPOSE. THE INFORMATION IS NOT TO BE USED FOR ANY OTHER PURPOSE.

THIS PLAN IS THE SOLE PROPERTY OF PITCH 110, WHICH OWNS THE COPYRIGHT TO THE WORK OF THE PLAN. NO PERSON OR ENTITY MAY USE ALL OR ANY PART OF THE PLAN WITHOUT THE WRITTEN CONSENT OF PITCH 110. ANY REUSE OF THE PLAN OR ANY PART OF THE PLAN WITHOUT THE WRITTEN CONSENT OF PITCH 110 IS A VIOLATION OF THE COPYRIGHT AND WILL BE PROSECUTED TO THE FULL EXTENT OF THE LAW.

Untitled Map

Write a description for your map.

Legend

📍 517 Norwich Rd

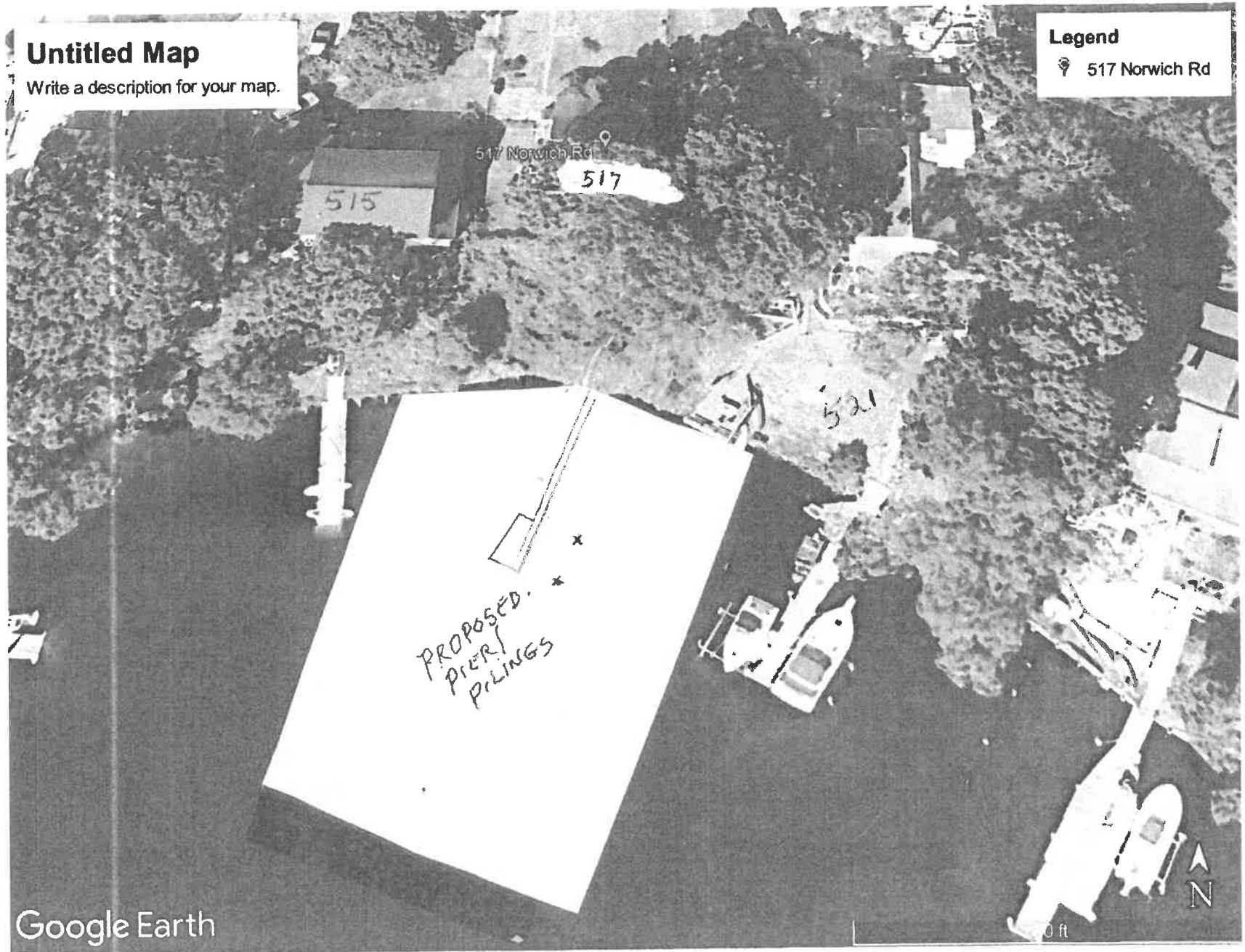

Google Earth