

# 2024 Employee Contributions

## 2024 Anne Arundel County General Employee Rate Schedule - Effective - 1/1/24 to 12/31/24

At Employee Cost Share of 25% for Aetna Open Choice PPO; 15% for Open Access Aetna Select HMO-EPO

Medical and Dental Options	Bi-Weekly Rates			
	Individual	Parent and Child	Employee and Spouse	Family
<b>AETNA OPEN CHOICE PPO</b>				
Aetna Open Choice PPO with No Dental Coverage	\$108.46	\$192.99	\$231.83	\$301.61
Aetna Open Choice PPO with CIGNA Dental Care (DHMO)	\$109.31	\$193.84	\$232.68	\$302.46
Aetna Open Choice PPO with CIGNA Dental PPO	\$110.31	\$194.84	\$233.68	\$303.46
Aetna Open Choice PPO with CIGNA Dental PPO Buy-Up	\$118.43	\$209.26	\$252.37	\$324.24
<b>OPEN ACCESS AETNA SELECT HMO-EPO</b>				
Open Access Aetna Select HMO-EPO with No Dental Coverage	\$49.92	\$91.57	\$109.03	\$141.29
Open Access Aetna Select HMO-EPO with CIGNA Dental Care (DHMO)	\$50.77	\$92.42	\$109.88	\$142.14
Open Access Aetna Select HMO-EPO with CIGNA Dental PPO	\$51.77	\$93.42	\$110.88	\$143.14
Open Access Aetna Select HMO-EPO with CIGNA Dental PPO Buy-Up	\$59.89	\$107.84	\$129.57	\$163.92
<b>CIGNA DENTAL</b>				
CIGNA Dental Care DHMO*	\$0.00	\$0.00	\$0.00	\$0.00
CIGNA Dental Care PPO*	\$0.00	\$0.00	\$0.00	\$0.00
CIGNA Dental Care PPO Buy-Up	\$8.12	\$14.42	\$18.69	\$20.78
<b>VISION</b>				
EyeMed Vision	\$0.00	\$0.00	\$0.00	\$0.00
<b>OPT OUT</b>				
CIGNA Dental Care (DHMO) with No Health	(\$20.15)	(\$20.15)	(\$20.15)	(\$20.15)
CIGNA Dental Care (PPO) with No Health	(\$19.15)	(\$19.15)	(\$19.15)	(\$19.15)
CIGNA Dental Care (PPO Buy-Up) with No Health	(\$19.15)	(\$19.15)	(\$19.15)	(\$19.15)
No Coverage (Opt Out)	(\$21.00)	(\$21.00)	(\$21.00)	(\$21.00)
No Coverage (Opt Out) AFSCME Local 2563	(\$28.85)	(\$28.85)	(\$28.85)	(\$28.85)

**Notes:**

*This Schedule is intended to provide a convenient cost comparison of various health plan options.*

*Bi-weekly means 26 times/year.*

*Amounts in ( ) indicate an addition to pay.*

*There is no charge for vision care.*

*\*Cigna DHMO and DPPO 100% are Employer paid.*

# EMPLOYEE *Contribution Comparison Chart*

Effective – 1/1/24 to 12/31/24

This chart details the County medical insurance cost (plans bundled with CIGNA Core PPO Dental, Vision and the cost to employees.

Medical Plans		Total Rate	Monthly County Contribution	Monthly Employee Contribution	Biweekly Employee Contribution (26 Pay Periods)
<b>Aetna Open Choice PPO</b>	Individual	\$955.98	\$716.98	\$239.00	\$110.31
	Parent & Child	\$1,688.59	\$1,266.44	\$422.15	\$194.84
	Employee & Spouse	\$2,025.24	\$1,518.93	\$506.31	\$233.68
	Family	\$2,630.01	\$1,972.51	\$657.50	\$303.46
<b>Open Access Aetna Select HMO-EPO</b>	Individual	\$747.72	\$635.56	\$112.16	\$51.77
	Parent & Child	\$1,349.50	\$1,147.08	\$202.42	\$93.42
	Employee & Spouse	\$1,601.61	\$1,361.37	\$240.24	\$110.88
	Family	\$2,067.63	\$1,757.49	\$310.14	\$143.14

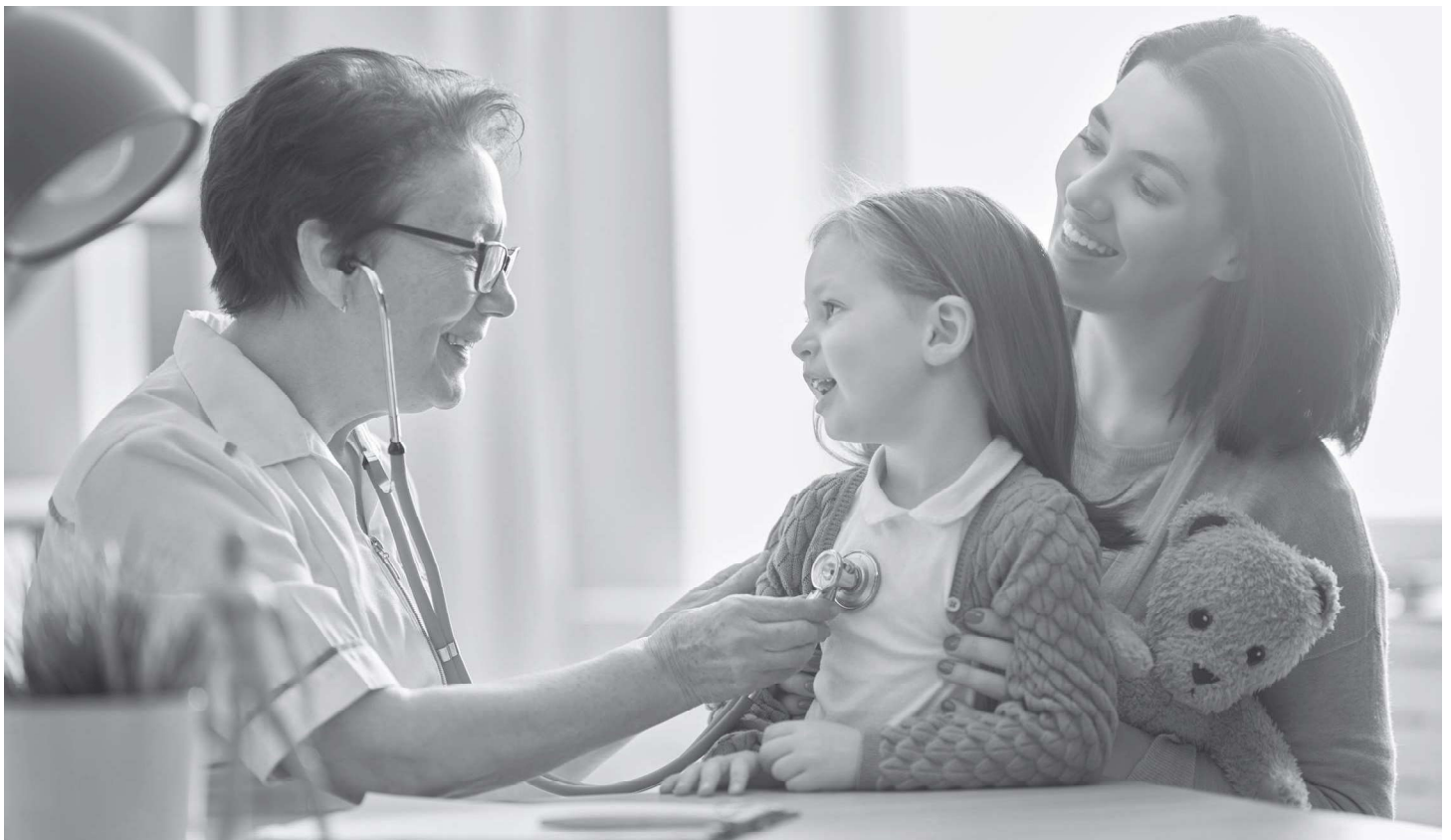

Anne Arundel County

# PART-TIME Rate Schedule

Effective - 1/1/24 to 12/31/24 (for part-time employees eligible for medical insurance benefits)

This chart details the County medical insurance cost (plans bundled with CIGNA PPO dental) and the cost to employees.

BI-WEEKLY DEDUCTION				
Aetna Open Choice PPO	50% FTE	60% FTE	70% FTE	80% FTE
Individual	\$275.76	\$242.67	\$209.58	\$176.49
Parent & Child	\$487.09	\$428.64	\$370.19	\$311.74
Employee & Spouse	\$584.20	\$514.10	\$443.99	\$373.89
Family	\$758.66	\$667.62	\$576.58	\$485.54
Open Access Aetna Select HMO - EPO	50% FTE	60% FTE	70% FTE	80% FTE
Individual	\$198.43	\$169.10	\$139.77	\$110.43
Parent & Child	\$358.14	\$305.19	\$252.25	\$199.31
Employee & Spouse	\$425.04	\$362.21	\$299.38	\$236.55
Family	\$548.72	\$467.60	\$386.49	\$305.37

Dental Core and Vision coverage are included in the above rates. Bi-weekly means 26 times/year. All deductions are pre-tax.

CIGNA DENTAL (BUY-UP)	50% FTE	60% FTE	70% FTE	80% FTE
Individual	\$8.12	\$8.12	\$8.12	\$8.12
Parent & Child	\$14.42	\$14.42	\$14.42	\$14.42
Employee & Spouse	\$18.69	\$18.69	\$18.69	\$18.69
Family	\$20.78	\$20.78	\$20.78	\$20.78

Buy-Up Premium is the same cost for all employees regardless of FTE status

COBRA MONTHLY RATE SCHEDULE			
January 1, 2024 - December 31, 2024 • (2% Surcharge)			
Aetna Open Choice PPO	Monthly Total	Open Access Aetna Select HMO-EPO	Monthly Total
Individual	\$975.10	Individual	\$762.67
Parent & Child	\$1,722.36	Parent & Child	\$1,376.49
Employee & Spouse	\$2,065.74	Employee & Spouse	\$1,633.64
Family	\$2,682.61	Family	\$2,108.98
VISION PLAN (EyeMed)	Monthly Total		
Individual	\$3.67		
Parent & Child	\$7.31		
Employee & Spouse	\$9.35		
Family	\$10.62		
<b>AETNA MEDICARE ADVANTAGE PPO ESA</b>	\$566.03		

# COBRA (continued)

COBRA MONTHLY RATE SCHEDULE January 1, 2024 - December 31, 2024 • (2% Surcharge)			
CIGNA DENTAL	Dental DHMO	Dental PPO	PPO (Buy-Up)
Individual	\$19.92	\$32.88	\$50.84
Parent & Child	\$39.84	\$58.32	\$90.19
Employee & Spouse	\$50.61	\$75.64	\$116.95
Family	\$57.55	\$84.06	\$129.98

## SCHOOL Health

### RN, LPN, PDS Aides and Health Assistants

Effective - 1/1/24 to 12/31/24

Rates are based on 20 paychecks per year and include Cigna Core Dental PPO & EyeMed Vision Coverage.

85% County Subsidy Rate based on 20 deductions		
AETNA OPEN CHOICE PPO	Monthly Total	Employee Deduction Bi-Weekly
Individual	\$955.98	\$143.40
Parent & Child	\$1,688.59	\$253.29
Employee & Spouse	\$2,025.24	\$303.79
Family	\$2,630.01	\$394.50
OPEN ACCESS AETNA SELECT HMO-EPO	Monthly Total	Employee Deduction Bi-Weekly
Individual	\$747.72	\$67.29
Parent & Child	\$1,349.50	\$121.46
Employee & Spouse	\$1,601.61	\$144.14
Family	\$2,067.63	\$186.09
CIGNA DENTAL (BUY-UP)	Monthly Total	Employee Deduction Bi-Weekly
Individual	\$49.84	\$10.56
Parent & Child	\$88.42	\$18.74
Employee & Spouse	\$114.66	\$24.30
Family	\$127.43	\$27.01

# RECREATION *and Parks*

## Child Care Directors and Assistant Child Care Directors

Effective - 1/1/24 to 12/31/24

Rates are based on 20 paychecks per year and include Cigna Dental PPO & Vision Coverage.

85% County Subsidy Rate based on 20 deductions		
Open Access Aetna Select HMO-EPO	Total Monthly Rate	Employee Deduction Bi-Weekly
Individual	\$747.72	\$67.29
Parent & Child	\$1,349.50	\$121.46
Employee & Spouse	\$1,601.61	\$144.14
Family	\$2,067.63	\$186.09
CIGNA DENTAL (BUY-UP)	Total Monthly Rate	Employee Deduction Bi-Weekly
Individual	\$49.84	\$10.56
Parent & Child	\$88.42	\$18.74
Employee & Spouse	\$114.66	\$24.30
Family	\$127.43	\$27.01



Anne Arundel County

# RETIREE Rate Schedule

Effective – 1/1/24 to 12/31/24

At retiree cost share of 20% for medical; 100% for dental; 100% for vision.

This rate sheet reflects an employer retiree subsidy of 80%. For retirees who were not eligible for an early or normal retirement as of January 1, 2017, in accordance with Section 6-1-308(i) of the County Code, the employer subsidy rates vary and are based on years of service at the time of retirement. Please contact the Benefits Unit for specific subsidy rate information.

**Retirees and spouses must enroll in Medicare at age 65 (or when you first become eligible) to avoid Medicare’s late-enrollment penalties and to receive the maximum coverage available.**

Plan & Coverage Level	Monthly Total Cost	Monthly County Cost	Monthly Retiree Cost	
<b>Aetna Open Choice PPO</b>				
Individual	\$955.98	\$764.78	\$191.20	
Retiree and Child	\$1,688.59	\$1,350.87	\$337.72	
Retiree and Spouse	\$2,025.24	\$1,620.19	\$405.05	
Family	\$2,630.01	\$2,104.01	\$526.00	
<b>Open Access Aetna Select HMO-EPO</b>				
Individual	\$747.72	\$598.18	\$149.54	
Retiree and Child	\$1,349.50	\$1,079.60	\$269.90	
Retiree and Spouse	\$1,601.61	\$1,281.29	\$320.32	
Family	\$2,067.63	\$1,654.10	\$413.53	
<b>MEDICARE ADVANTAGE</b>				
(For retiree or spouse eligible for medicare due to age or disability)				
Aetna Medicare Advantage PPO ESA	Total Cost	County Cost	Retiree Cost	
Individual	\$554.93	\$443.94	\$110.99	
Retiree and Spouse	\$1,109.86	\$887.88	\$221.98	
	CIGNA Dental DHMO (DHMO-network dentist required)	CIGNA Dental PPO (Core)	CIGNA Dental PPO (Buy-up)	Vision EyeMed
Individual	\$19.53	\$32.24	\$49.84	\$3.60
Retiree and Child	\$39.06	\$57.18	\$88.42	\$7.17
Retiree and Spouse	\$49.62	\$74.16	\$114.66	\$9.17
Family	\$56.42	\$82.41	\$127.43	\$10.41