



— *Making a difference, together* —



# OUTDOOR SPLASH PAD ADDITION

**NORTH ARUNDEL AQUATIC CENTER  
7888 CRAIN HWY, GLEN BURNIE, MD 21061**

**CAPITAL PROJECT NUMBER P579901  
August 28, 2023 – 6 PM**



[DPWandYOU.com](http://DPWandYOU.com) | *Making a difference, together*



# Important Meeting Information

- Tonight's meeting will be audio recorded
- There will be a public comment session following the presentation
- Please hold your questions until the end of the presentation
- Comment cards will be available for you to complete onsite or take home and mail back to Anne Arundel County DPW after this meeting
- Comments may also be sent via email to:  
[drp\\_capital-projects@aacounty.org](mailto:drp_capital-projects@aacounty.org)
- The meeting must conclude at **7:30** PM



# Agenda

- Introductions
- Timeline
- Existing Conditions & Site Analysis
- Proposed Site Plan
- Proposed Facility Layout & Components
- Splash Pad Equipment
- Splash Pad Renderings
- Public Comment, Questions and Feedback

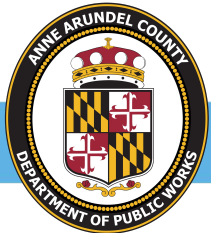

# Introductions

Project Team:

- Anne Arundel County Department of Public Works
- Anne Arundel County Department of Recreation and Parks
- MW Studios - Architect



DPWandYOU.com | *Making a difference, together*



# Site Aerial Map



DPWandYOU.com | *Making a difference, together*



# Existing Conditions Site Plan

Acreage  
21.6 ±

Building  
24,497sqft

Hardscape  
102,613 sqft

Storm Water  
Management  
45,072 sqft



# Site Analysis

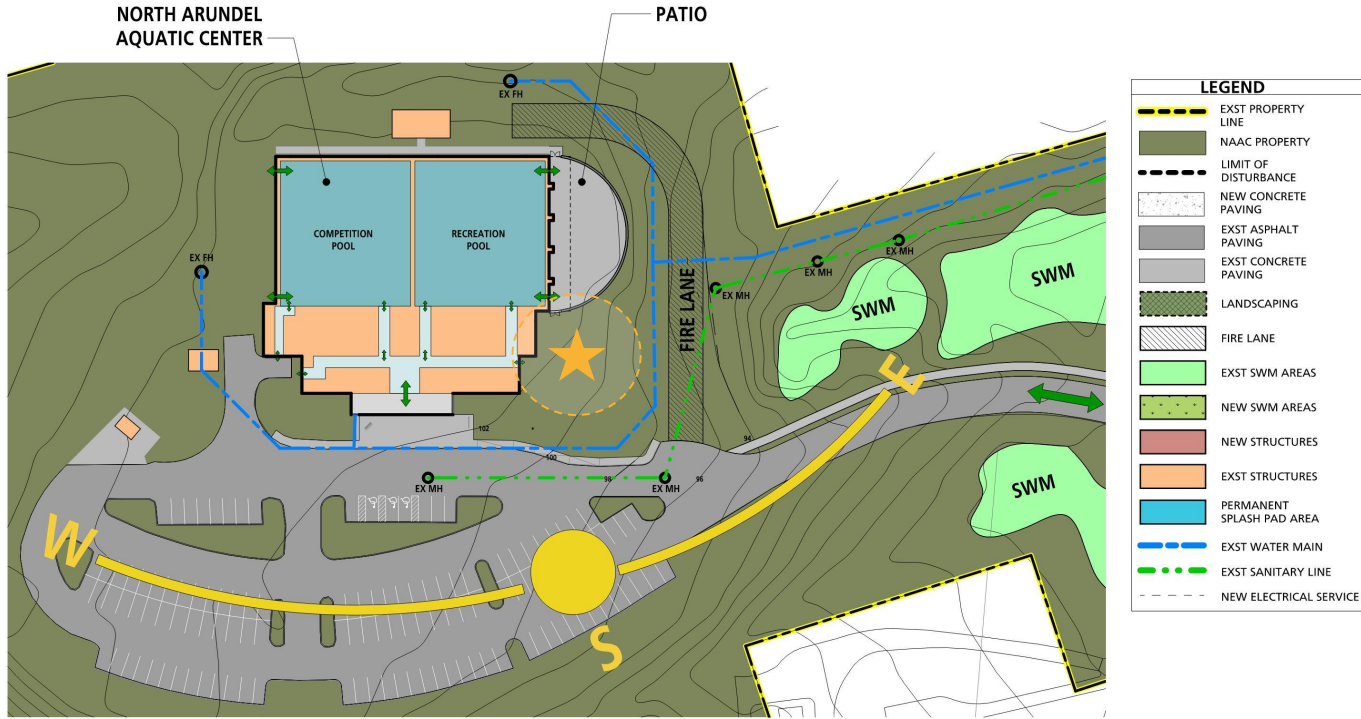

# Splash Pad Location

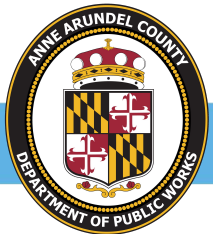

DPWandYOU.com | *Making a difference, together*





# Proposed Site Plan

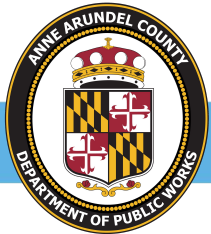
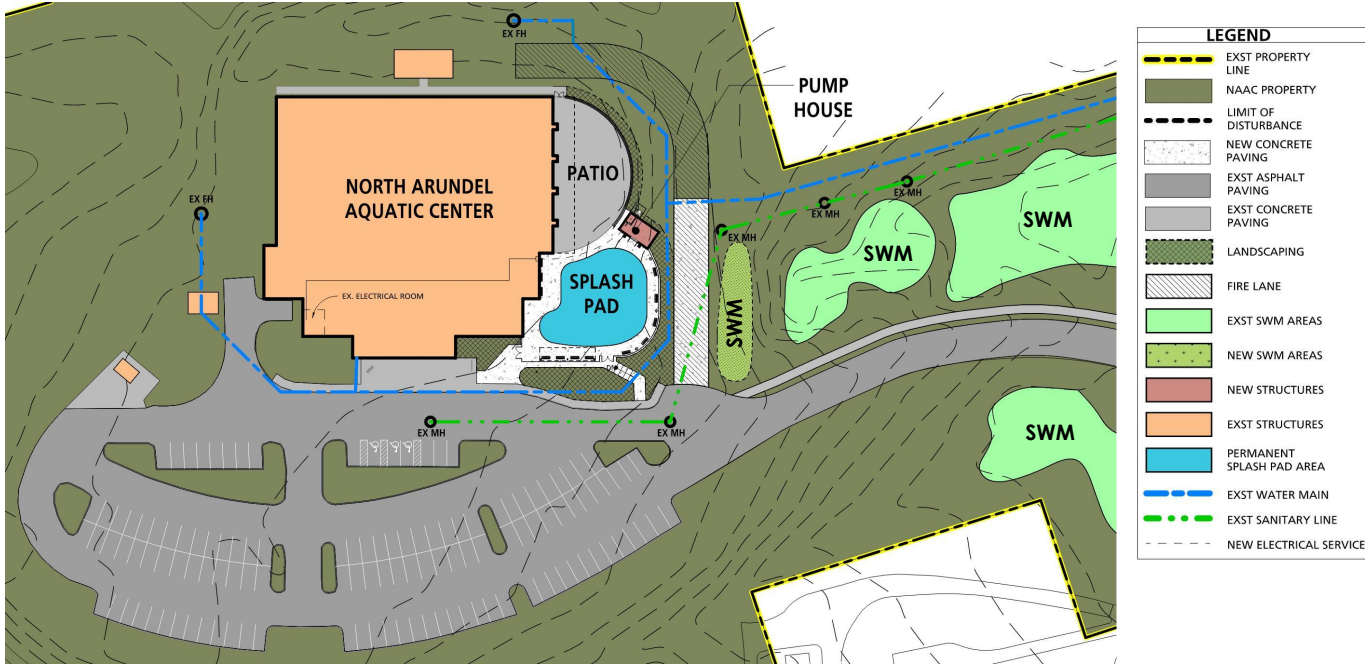

# Proposed Facility Layout

- Splash Pad Deck will abut the Existing Patio, accessed from the indoor recreation pool.
- New gates will be provided to meet emergency egress requirements. Gates will NOT be used as entrances.
- ① The Pump House is located to the north. The pump house exterior design is intended to reflect that of the existing facility.
- ② The fencing will be black, prefinished aluminum 3-rail, picket fence, 8' tall
- ③ The cantilevered shade structure will be 8' tall x 8' deep x 40' long
- ④ (12) 6' long, fixed benches & (3) fixed trash receptacles will be provided around Splash Pad Deck perimeter



New stairs provide a secondary route to the existing parking lot. These stairs will require handrails or guardrails.

[www.annearundel.com](http://www.annearundel.com) | Making a difference, together



# Components



- 1 8 feet tall, Black, Prefinished Aluminum, 3-rail Picket Fencing



- 2 8' tall x 8' deep x 40' long Cantilevered Shade Structure.  
(proposed structure does not include masonry base)



- 3 (12) 6' long, fixed benches shall be provided around the Splash Pad Deck perimeter

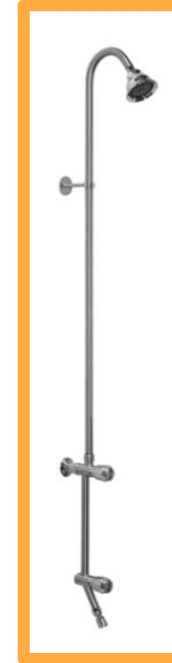

- 5 (2) wall-mount rinse showers shall be provided on Pump House.



# Splash Pad Equipment





# Proposed Splash Pad Renderings

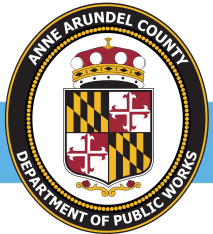

DPWandYOU.com | *Making a difference, together*



# Proposed Splash Pad Renderings



# Next Steps

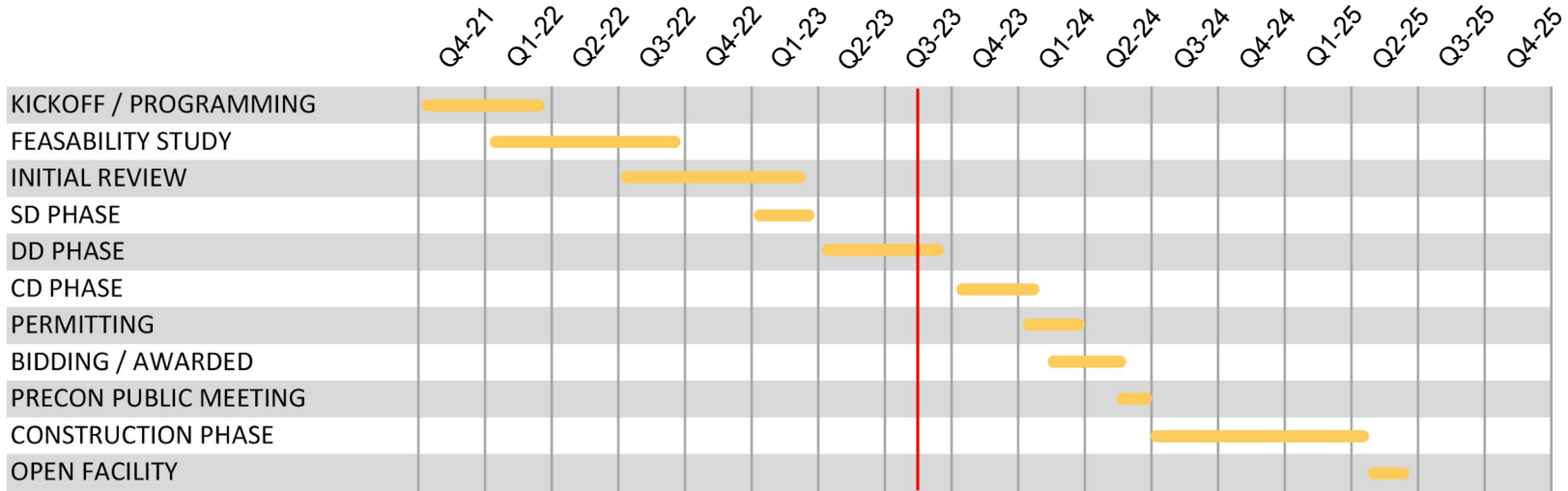

# Questions

- Comment cards will be available for you to complete onsite or take home and mail back to Anne Arundel County DPW after this meeting.
- Comments may also be sent via email to:  
[drp\\_capital-projects@aacounty.org](mailto:drp_capital-projects@aacounty.org)
- The meeting must conclude at 7:30 PM







## Bureau of Utility Operations

### 24-Hour Emergency

**Water Service:** (410) 222-8400

**Billing Inquiries:** (410) 222-1144



## Bureau of Waste Management Services

### Bulk Trash Service / Curbside

**Collections:** (410) 222-6100



## Bureau of Highways

**General Inquiries:** (410) 222-7321

**Snow Line:** (410) 222-4040

**Email:** [hwyscustomer@aacounty.org](mailto:hwyscustomer@aacounty.org)



## Bureau of Engineering

**General Inquiries:** (410) 222-7500



## Bureau of Watershed Protection and Restoration

**General Inquiries:** (410) 222-1072

## Customer Relations:

(410) 222-7582



