

Public Meeting for WB&A Trail Bridge

February 13, 2019

6:00 pm to 7:00 pm

Two Rivers Community Center



DPWandYOU.com | *Making a difference, together*



Meeting Agenda

- Welcome -
- Background and History-
- Key Project Information -
- Project Overview -
- Next Steps -
- Questions -



Background and History

- The existing WB&A Trail lies on either side of the Patuxent
- The Anne Arundel portion is located off of Conway Road
- Connected bridge will be part of the East Coast Greenway, and connect Washington, DC to Wilmington, DE
- Feasibility study conducted in 2017
- 2019- Permitting process underway



Key Project Information

- Project Name: WB&A Trail Patuxent River (CIP#P570300)
- Address: 0 WB&A Trail, Odenton, MD, 21113
- Grading Permit Number: G02017870
- Zoning: OS - Open Space
- Water and Sewer Type: W-6,S-6
- Impacted Schools: Not applicable
- Number of Proposed Lots: None
- Type of Proposed Product: Active Open Space (current use, no change)
- Approximate Road Configuration: Not applicable





Key Project Information

- Approximate Location of Environmental Features On-Site: Forested areas, wetlands, floodplain, critical areas and their associated buffers are on site.
- Impacts of Proposed Development on Environmental Features: Areas within the Critical Area and a few specimen trees will be impacted. Impacts to the wetlands and associated buffers will try to be avoided.
- Stormwater Management: On-site drainage improvements



Anne Arundel County Permit Process

- Modification Request:  Submitted 12/13/18
 - Floodplain Modification; §16-2-202
- Modification Requests:  Submitted 12/06/18
 - Stream, Steep Slopes, & Non-tidal wetlands; § 17-6-303(b)
 - Specimen Trees Removal; § 17-6-402,3,4
 - Forest Conservation Calculations; § 17-6-306



Project Location



Existing Anne Arundel County Trail Terminus

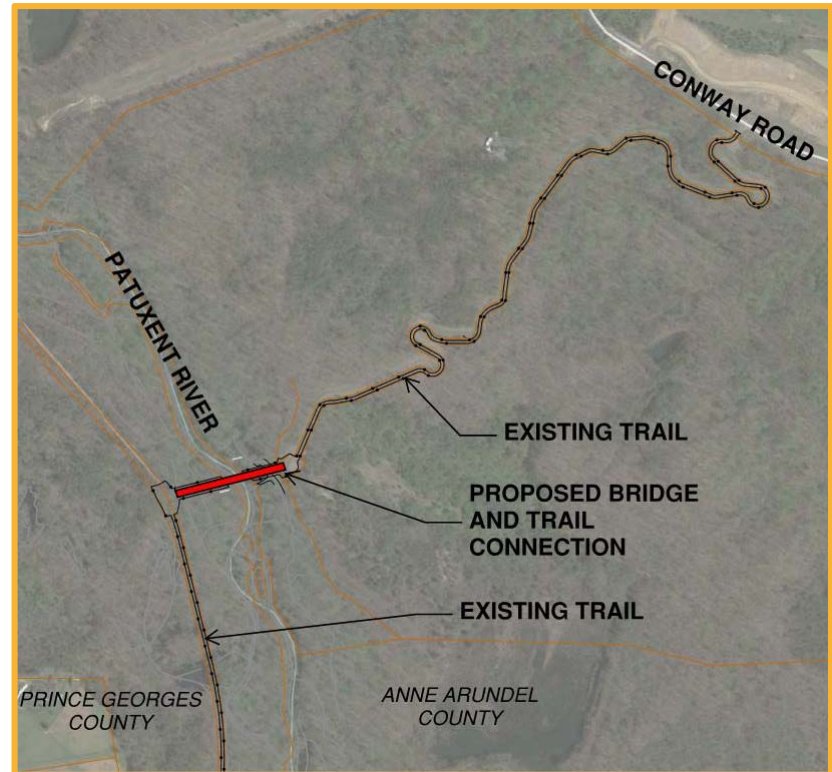

Trail and Bridge Connection



Natural Splendor



Picturesque swamps line the PGC side of the trail



A view of the Mighty Patuxent



The trail is full of wildlife, such as this Eastern Painted Turtle



Bridge Design

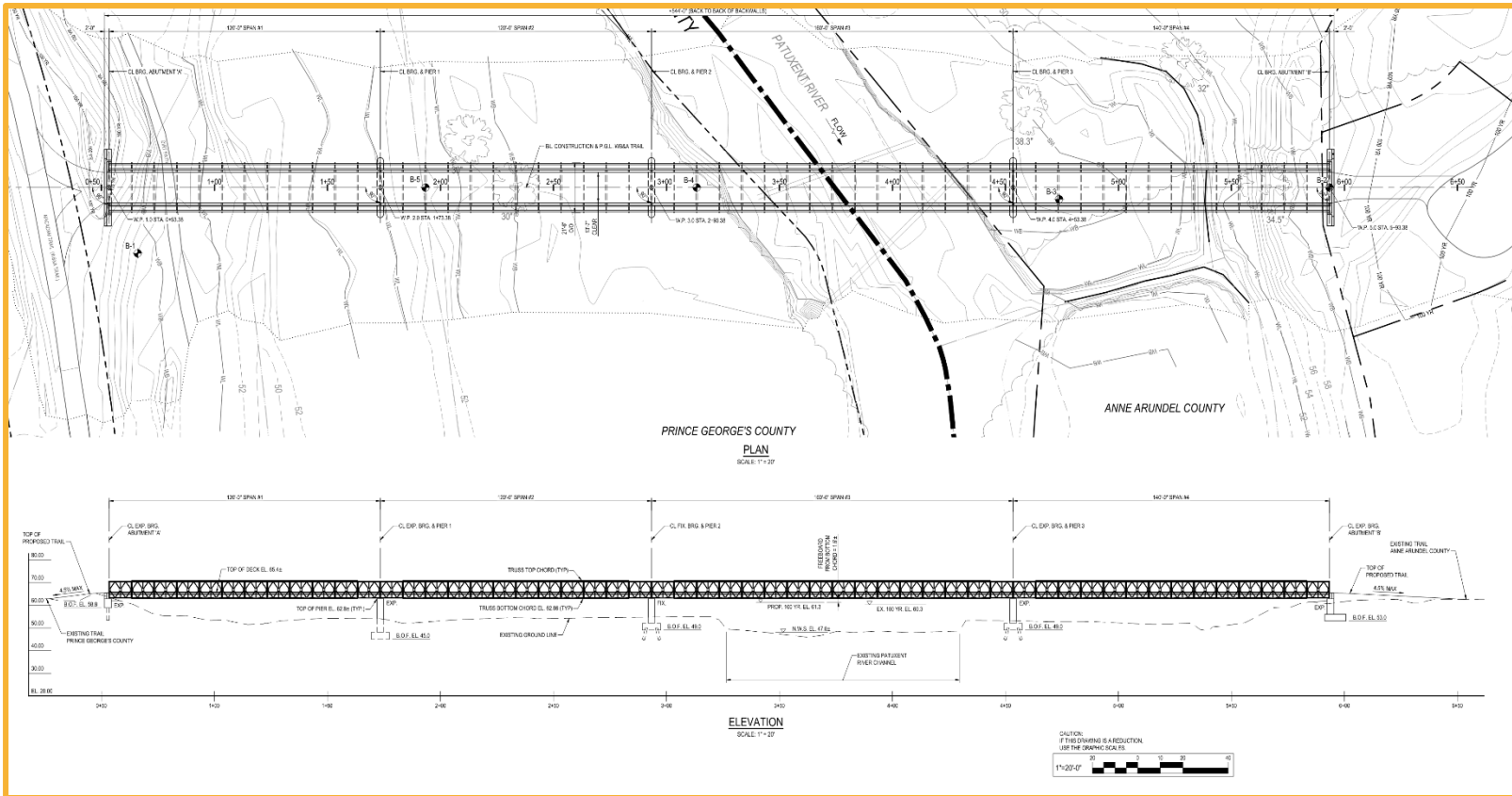

Bridge Elevation and Plan View





Site of the Proposed
Bridge

Next Steps

- Continuation of Permit Process: On-going thru Summer 2019
- Bidding: Anticipated Summer 2019
- Contract Award: Anticipated Fall 2019
- Construction Phase: 10-12 Months Duration
- Grand Opening!



Questions?



Thank you!!! - Questions can be mailed to:

Anne Arundel Co. Department of Recreation and Parks,

Attn: Dawn Thomas, Capital Projects

1 Harry S. Truman Parkway, Annapolis, MD 21401.

(410) 222-7317

rpthom00@aacounty.org

Anne Arundel Co. Department of Public Works, Bureau of Engineering

Attn: Robert M. Fernandez, P. E., Senior Engineer

2662 Riva Road, MS-7301

Annapolis, MD 21401

410-222-7938

pwfern83@aacounty.org





Bureau of Utility Operations

24-Hour Emergency Water Services: (410) 222-8400
Billing Inquiries: (410) 222-1144



Bureau of Highways

Northern District: (410) 222-6120
Central District: (410) 222-7940
Southern District: (410) 222-1933
Traffic Lights/Signs: (410) 222-1940



Bureau of Waste Management Services

Bulk Trash Service/Curbside Collections: (410) 222-6100



Bureau of Engineering

General Inquiries: (410) 222-7500



www.facebook.com/annearundeldpw



[@AACoDPW](https://twitter.com/AACoDPW)

