ANNE ARUNDEL COUNTY MARYLAND

Department of Recreation and Parks

Maryland City Park (south)
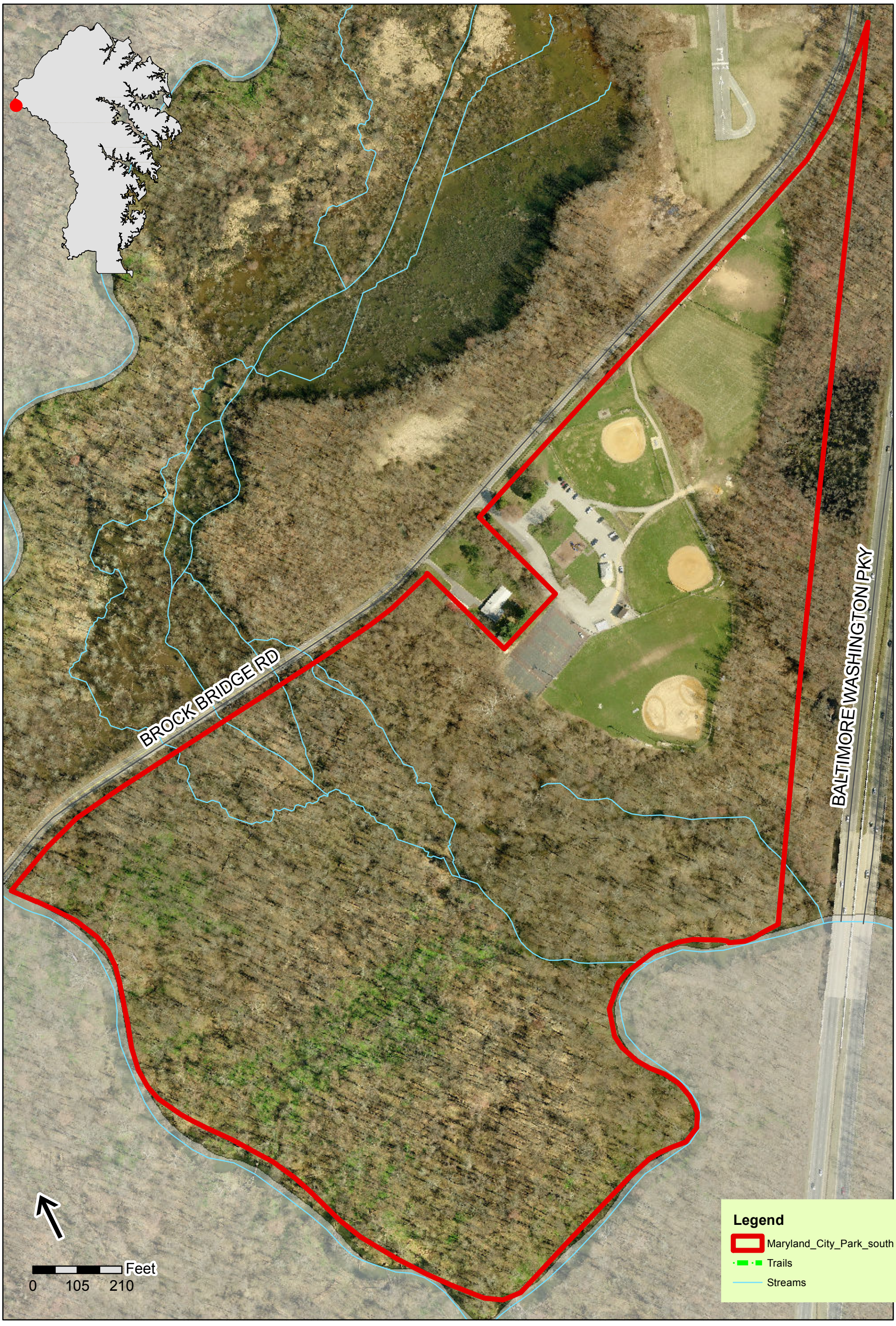
Anne Arundel RECREATION AND PARKS