

**GALESVILLE  
LIVING SHORELINE PROJECT**

Anne Arundel County  
Department of Recreation and Parks  
2662 Riva Road  
Annapolis, MD 21401

*4847 Riverside Drive*

 <p>DESIGN - CONSTRUCTION</p> <p>637 Shore Drive Tel: 410-956-4662 Edgewater, MD 21037 FAX: 410-956-0662 Principal: Wes Matheu <a href="mailto:shorelinedesign@verizon.net">shorelinedesign@verizon.net</a> MHIC#: 75879</p> <p><a href="http://www.shorelinedesign.us">www.shorelinedesign.us</a></p>	TITLE VICINITY MAP		
	OWNER Anne Arundel County 2662 Riva Road Annapolis, MD 21401	ZONING LOT SIZE TAX I.D. TEL.	
	WATERBODY West River		SCALE NONE
	DATE May 30, 2008	REVDATE	SHEET 1 of 5

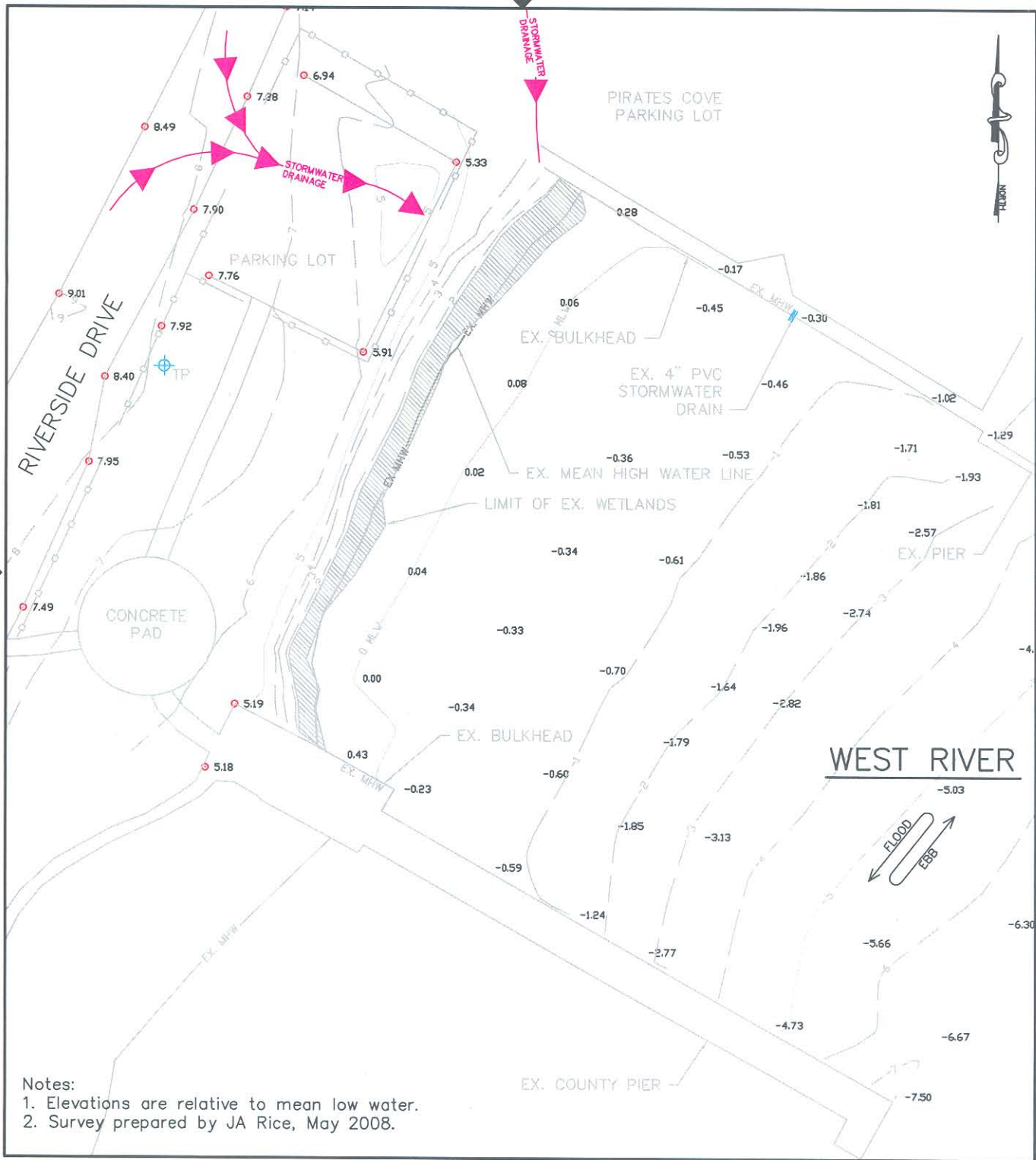

Notes:  
 1. Elevations are relative to mean low water.  
 2. Survey prepared by JA Rice, May 2008.

**SHORELINE DESIGN**  
 L.L.C.



DESIGN - CONSTRUCTION

637 Shore Drive  
 Edgewater, MD 21037  
 Tel.: 410.956.4662

shorelinedesign@verizon.net  
 MHIC#: 75879  
 FAX: 410.956.0662

<b>TITLE</b>	GALESVILLE LIVING SHORELINE - EXISTING	
<b>OWNER</b>	Anne Arundel County Department of Parks and Recreation 2662 Riva Road Annapolis, MD 21401-7042	
<b>WATERBODY</b>	WEST RIVER	<b>SCALE</b> 1" = 40'
	<b>DATE</b> May 30, 2008	<b>SHEET</b> 2 of 5

REVDATE:

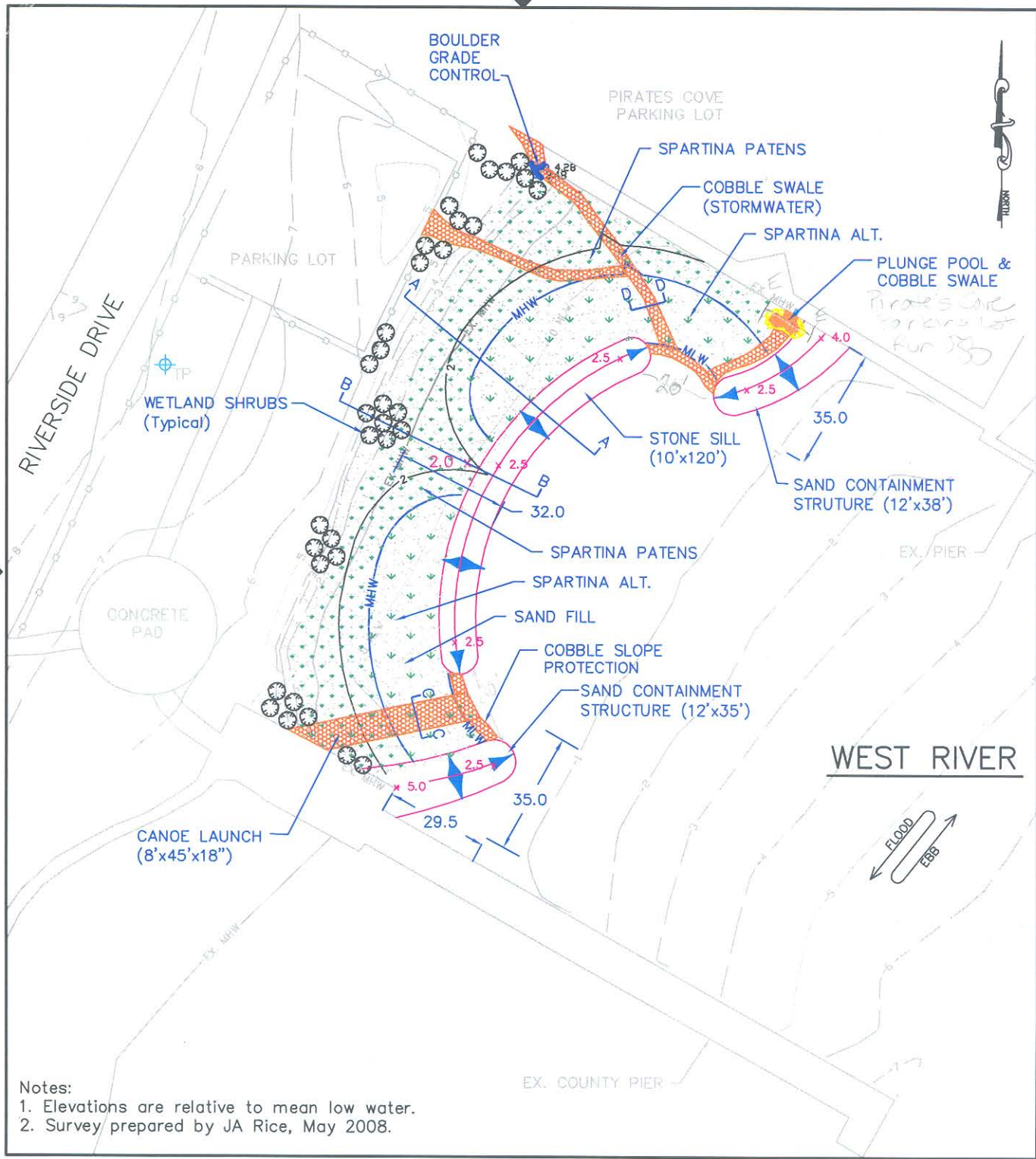

Notes:  
 1. Elevations are relative to mean low water.  
 2. Survey prepared by JA Rice, May 2008.

**SHORELINE DESIGN**  
 L.L.C.



DESIGN - CONSTRUCTION

637 Shore Drive  
 Edgewater, MD 21037  
 Tel.: 410.956.4662

shoredesign@verizon.net  
 MHIC#: 75879  
 FAX: 410.956.0662

**TITLE** GALESVILLE LIVING SHORELINE - PROPOSED

**OWNER** Anne Arundel County  
 Department of Parks and Recreation  
 2662 Riva Road  
 Annapolis, MD 21401-7042

**WATERBODY** WEST RIVER

**SCALE**  
 1" = 40'

**DATE**  
 May 30, 2008

**SHEET**  
 3 of 5

REVDATE:

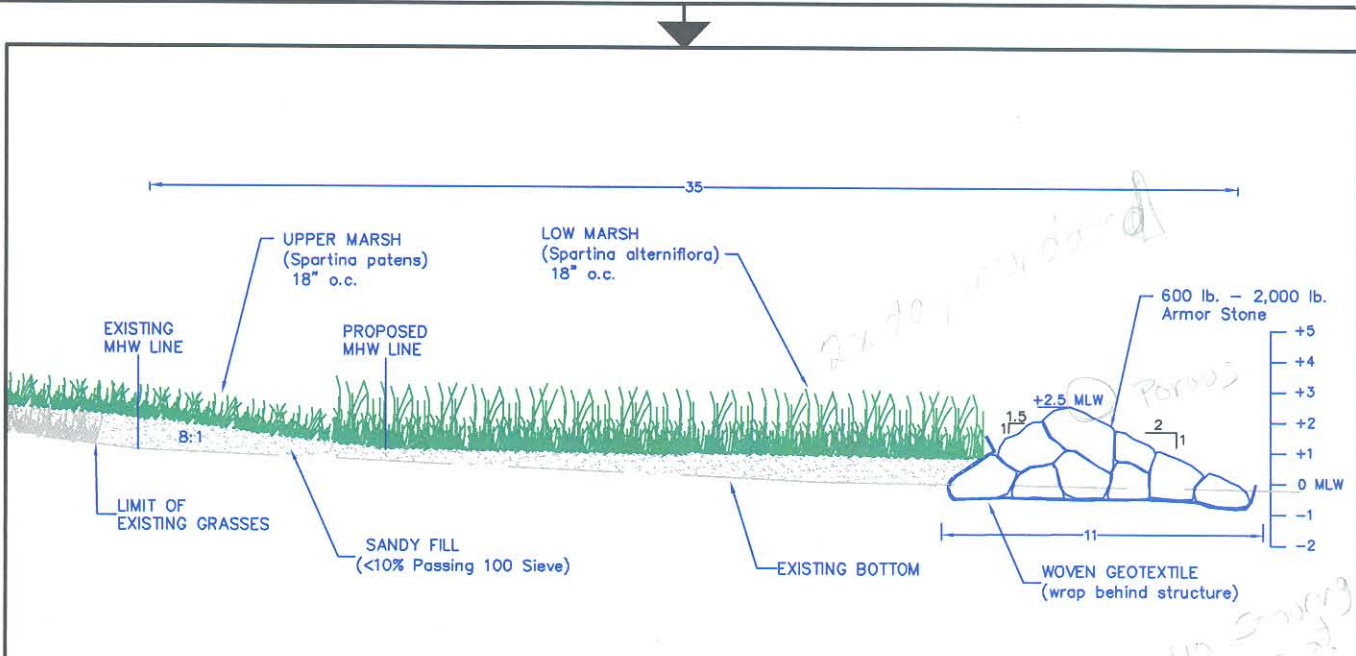

SECTION A-A  
TYPICAL SILL CROSS SECTION

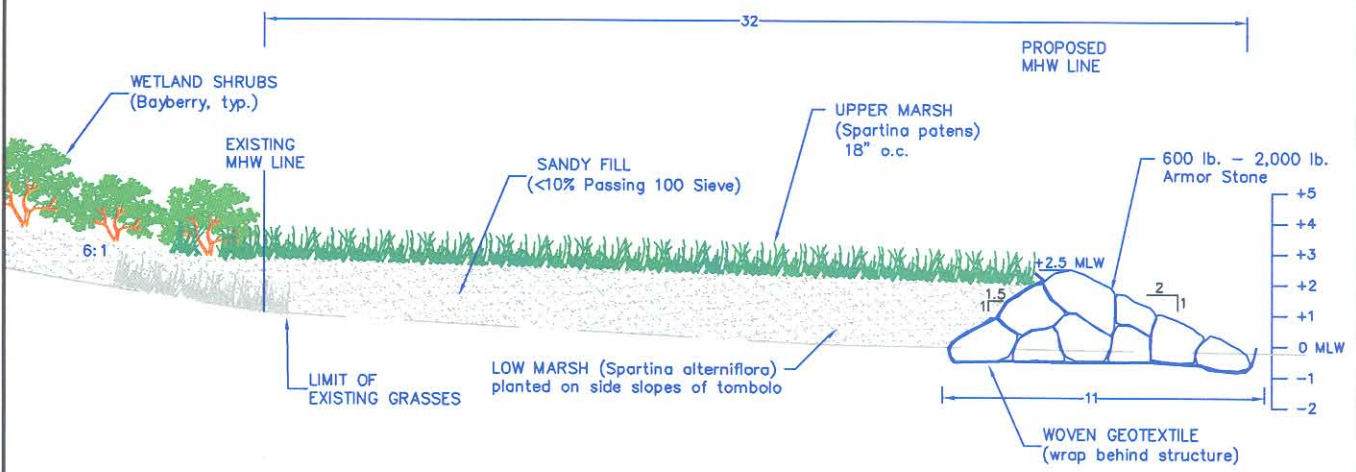

SECTION B-B  
TOMBOLO CROSS SECTION

**SHORELINE DESIGN**  
L.L.C.



DESIGN - CONSTRUCTION

637 Shore Drive  
Edgewater, MD 21037  
Tel.: 410.956.4662

shoredesign@verizon.net  
MHIC#: 75879  
FAX: 410.956.0662

**TITLE** GALESVILLE LIVING SHORELINE - DETAILS

**OWNER** Anne Arundel County  
Department of Parks and Recreation  
2662 Riva Road  
Annapolis, MD 21401-7042

**WATERBODY** WEST RIVER

**SCALE**  
1" = 6'

**DATE**  
May 30, 2008

**SHEET**  
4 of 5

REVDATE:

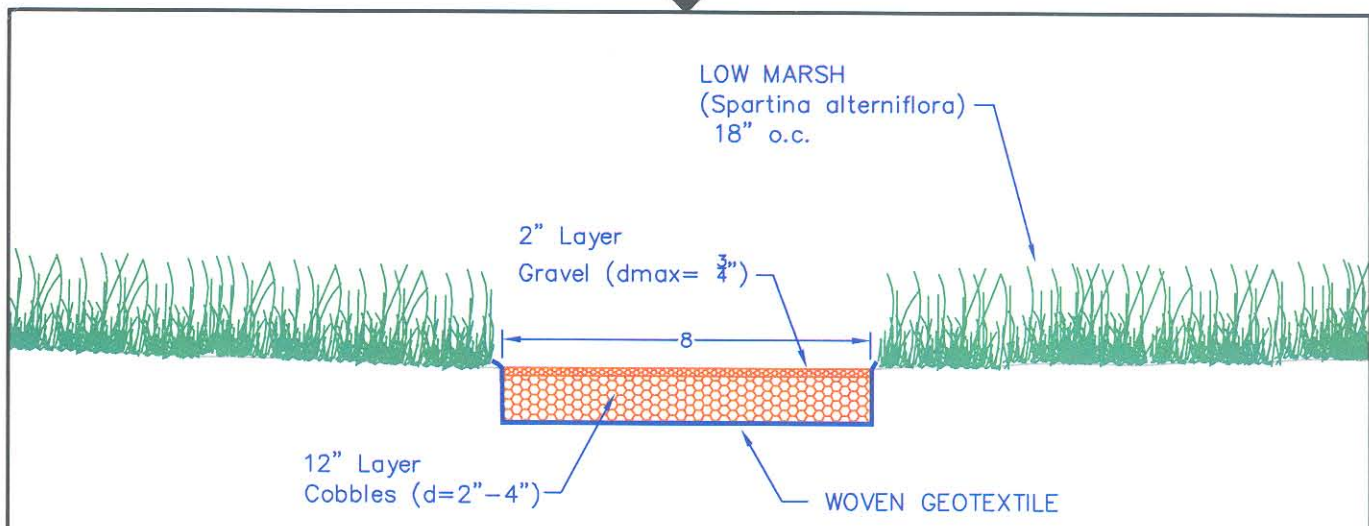

SECTION C-C  
CANOE LAUNCH

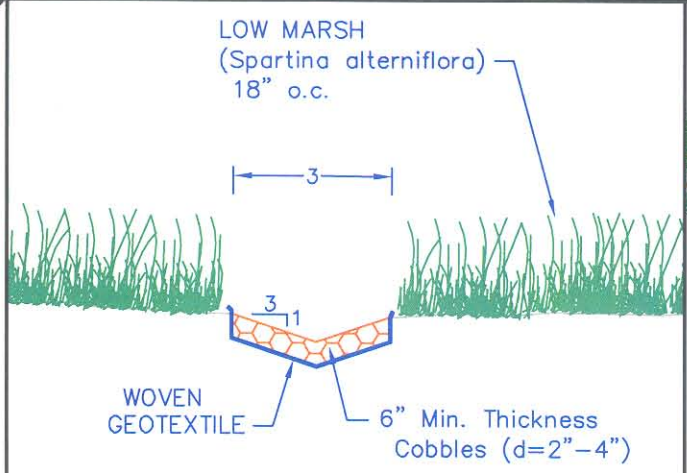

SECTION D-D  
COBBLE SWALE

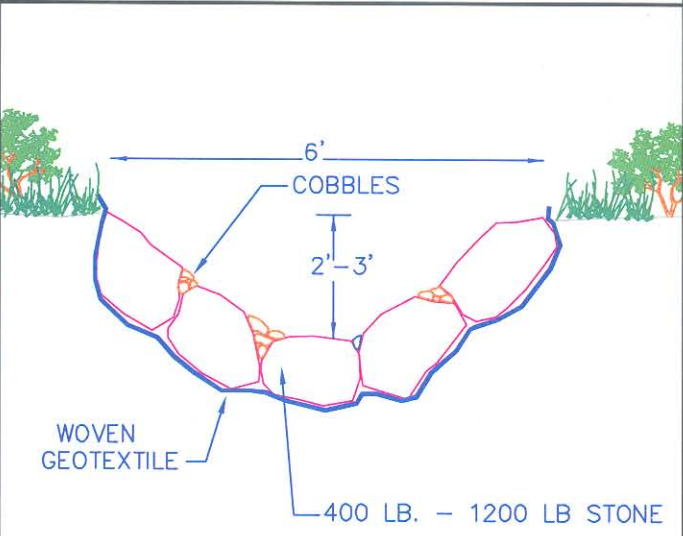

SECTION E-E  
PLUNGE POOL

**SHORELINE DESIGN**  
L.L.C.

DESIGN - CONSTRUCTION

637 Shore Drive  
Edgewater, MD 21037  
Tel.: 410.956.4662

shorelinedesign@verizon.net  
MHIC#: 75879  
FAX: 410.956.0662

<b>TITLE</b> GALESVILLE LIVING SHORELINE - DETAILS	
<b>OWNER</b> Anne Arundel County Department of Parks and Recreation 2662 Riva Road Annapolis, MD 21401-7042	
<b>WATERBODY</b> WEST RIVER	<b>SCALE</b> 1" = 4'
<b>DATE</b> May 30, 2008	<b>SHEET</b> 5 of 5

REVDATE: