

# Edgewater/Mayo Small Area Plan

## Table of Contents

Introduction .....	1
Community History and Character.....	5
Demographics.....	9
Plan Vision .....	11
Plan Concept .....	13
Plan Highlights .....	15
Natural and Cultural Resources .....	17
Transportation .....	42
Land Use, Zoning and Business Revitalization .....	49
Utilities .....	67
Community Facilities .....	73
Community Design .....	80
Appendix A Demographic Tables	
Appendix B Comprehensive Zoning Applications	
Appendix C Proposed Zoning Maps	

## Edgewater/Mayo Small Area Plan

### List of Maps

Map 1	Critical Areas.....	19
Map 2	Environmental Features.....	20
Map 3	Subwatersheds.....	21
Map 4	Historic Resources.....	32
Map 5	Existing Road Network.....	43
Map 6	MD Route 2 Improvements.....	44
Map 7	Existing Land Use (1995).....	50
Map 8	1997 GDP Land Use.....	53
Map 9	Current Zoning.....	55
Map 10	Proposed Land Use.....	59
Map 11	Proposed Zoning Changes.....	Appendix C
Map 12	Proposed Zoning – Pike Ridge Area.....	Appendix C
Map 13	Proposed Zoning – Holly Hill Harbor and Vicinity.....	Appendix C
Map 14	Water Service Areas.....	68
Map 15	Sewer Service Areas.....	69
Map 16	Community Facilities.....	74

# Edgewater/Mayo Small Area Plan

## List of Tables

Table 1	Historic Resources in Edgewater/Mayo .....	31
Table 2	Existing Land Use (Based on 1995 Coverage) .....	49
Table 3	Commercial and Industrial Floor Area and Employment .....	51
Table 4	Existing Zoning .....	56
Table 5	Proposed Land Use and Zoning Changes .....	57
Table 6	School Enrollments and Capacities .....	76
Appendix A	Demographic Tables	
Appendix B	Comprehensive Zoning Applications	

## **Introduction**

The Edgewater/Mayo Small Area Plan is a refinement of the 1997 Anne Arundel County General Development Plan.

The purpose of the Edgewater/Mayo Small Area Plan is to enhance the quality of life in Edgewater/Mayo, to help implement the goals and recommendations of the General Development Plan, and to promote citizen, business and County cooperation in the planning and development process.

The Plan's development was a collaborative process involving the Edgewater/Mayo Small Area Plan Committee, staff from the Office of Planning and Zoning, other County agencies and the public. Together, the Small Area Planning Committee and staff have held public forums, conducted regular committee meetings, sent out and received questionnaires and focus group surveys, and have spoken with and listened to area residents to help identify assets, issues, and opportunities and to formulate a vision for the future of their area. They have discussed areas where pedestrian and road improvements may be needed; various land uses that may be appropriate and their possible locations; and issues regarding the design of residential and commercial uses and their overall potential impact on the function and appearance of the area and how this impacts this environmentally sensitive area.

This Plan for the Edgewater/Mayo consists of a document and maps. The document addresses community history and character, land use, zoning, circulation, natural and historic resources, utilities, community facilities and community design. The maps show existing and proposed land use and zoning. Together, the text and maps amend the General Development Plan and serve as a basis for comprehensive zoning of the Planning Area.

## **The Small Area Plan Process**

Starting with the appointment of committee members and ending with the adoption of a long range plan for the community, the Small Area Plan process was designed to maximize public participation, build consensus and present the best plan for the future of the small planning area. All committee meetings have been open to the public. In addition, two public forums were held, one near the start of the process to hear from the community about issues, opportunities and a vision for the future and one near the end to present draft recommendations on the various subject areas of the plan as well as a draft land use map. Once the Committee and staff formulated their draft plan, it was presented to the Planning Advisory Board (PAB) for further review and comment by the public. Comments from the PAB were provided to the County Executive for consideration prior to introducing the Small Area Plan to the County Council for public hearing and adoption.

**Small Area Planning Process - Tasks and Responsibilities**

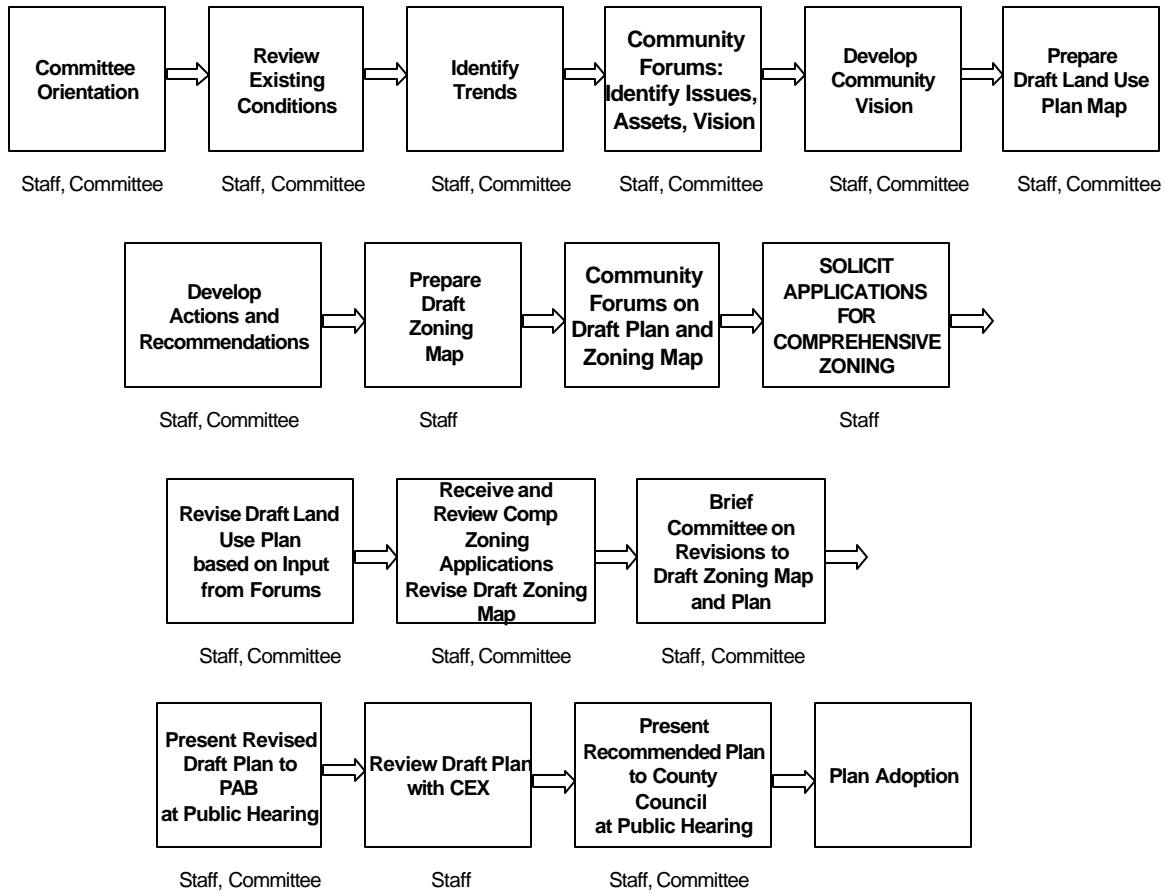

**Acknowledgments**

**Edgewater/Mayo Small Area Plan Committee**

- Peter Edmondo (Chairman)                      Donald Jacques
- Kenneth Bossung (Vice-Chair) Nancy Kilby
- Elizabeth Delcastillo                              Miles Potter
- Dorothy Fitzgerald                                Joyce Scanlon
- Linda Gray    Wesley Sherman
- Leon Greenbaum                                  Bruce Hellstern
- John Greene                                         Baba Vichare

DRAFT

Richard Howard

Richard Saunders

**Anne Arundel County, Office of Planning and Zoning**

Denis Canavan, Planning and Zoning Officer

James J. Cannelli, Assistant Planning and Zoning Officer

Richard Josephson, Long Range Planning Administrator

**Edgewater/Mayo Small Area Plan Core Team**

Richard Josephson, Administrator

Lynn Miller, Team Leader

Cindy Carrier, Assistant Team Leader

Harvey Gold, Transportation Planning

Jim Johnson, Environmental Planning

Barbara Polito, Environmental Planning

Suzanne Schappert-Diffenderfer, Zoning

Chris Soldano, Development Division

Ramona Plociennik, Secretary

**Planning Support Staff**

Dwight Flowers, Urban Design

Alexander Speer, Demography and Market Analysis

Jody Vollmar, Outreach Coordinator

Donna Ware, Historic Resources

**GIS, Mapping and Graphics**

Dave Gillum                      Mark Nowak

Jeff Cox                              Danny Decker

Karen Buoncristiano      Debbie Vaughn

**Consultant Assistance**

Alt Breeding Schwartz Architects

Environmental Resources Management (ERM)

**Other Anne Arundel County Support**

Land Use and Environment Office - John Morris

Board of Education - George Hatch, Chuck Yocum

Fire Department - J. Robert Ray, Gary Rogers

Health Department - Don Curtian, Kerry Topovski, Robert Weber

Human Services Office - Patricia Barland

Library - Cathy Butler

Police Department - George Gibmeyer, David Shipley, Jeff Kelly, Kathleen Bowser

Department of Public Works - Ronald Bowen, Caroline Gaulke, Chris Phipps

Department of Recreation and Parks - Jack Keene, Thomas Donlin

Arundel Community Development Services - Kathy Koch

Arundel Economic Development Corporation - Rick Morgan, Bill Badger