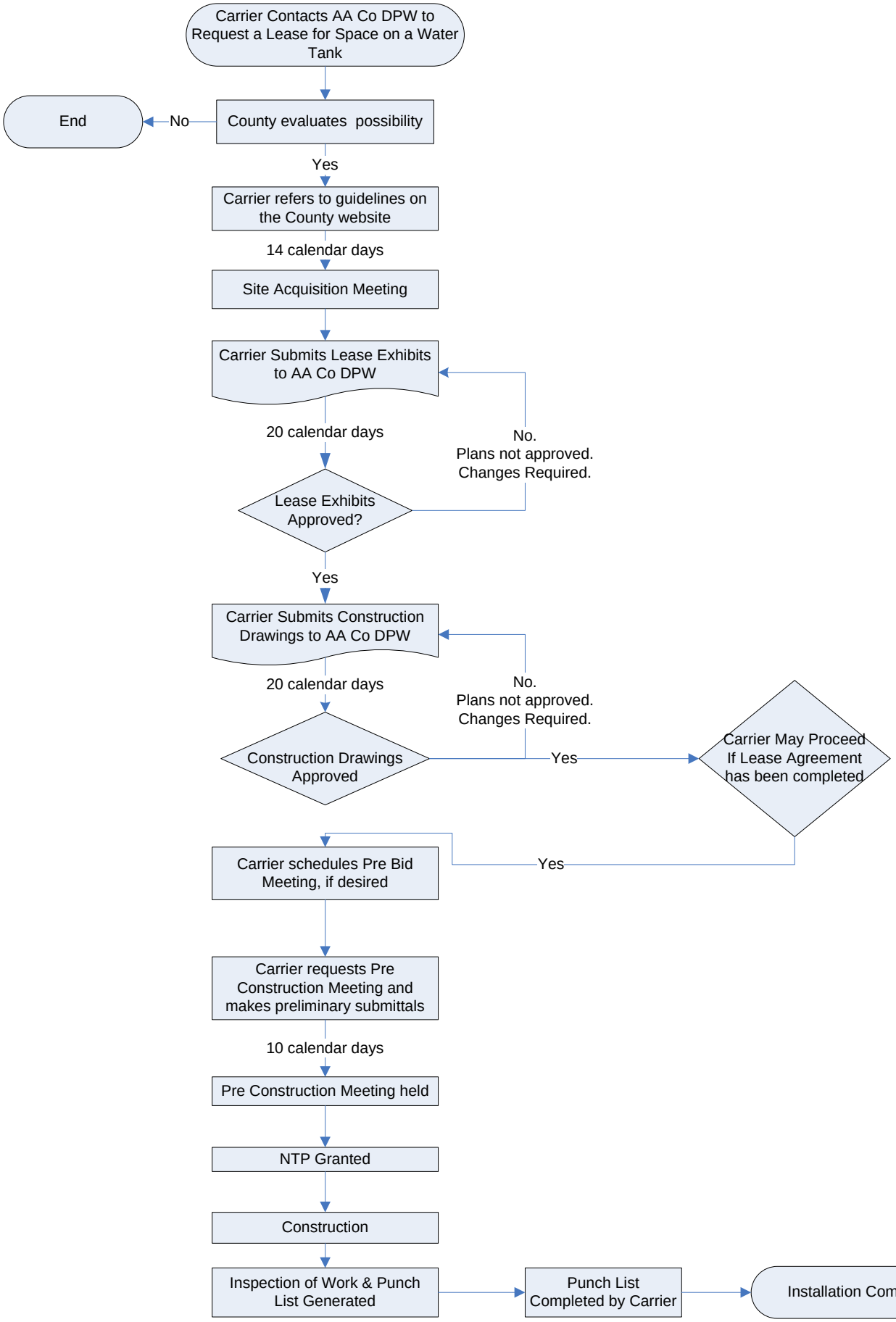Flowchart & Timeline for Cellular Installation