

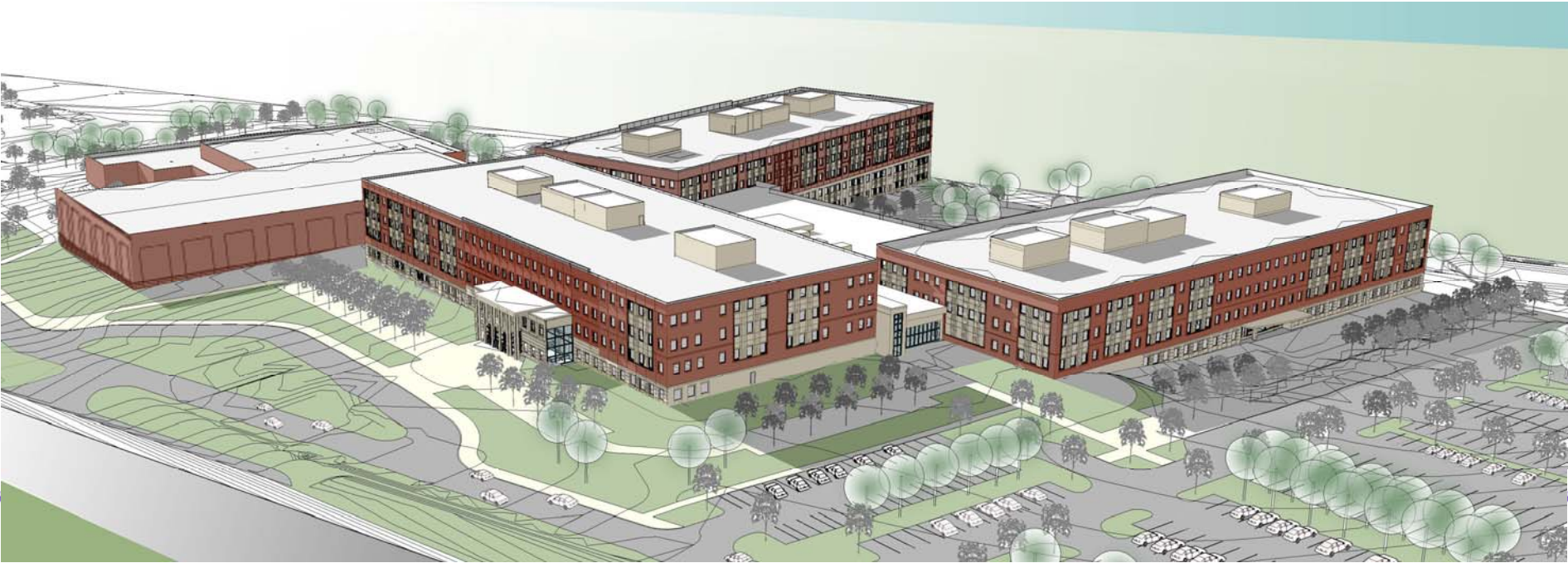

Defense Information Systems Agency

A Combat Support Agency



# BRAC Status Update

**David R. Bullock**  
**DISA BRAC Executive**  
**20 October 2008**

# Agenda

- Design Status
- Construction Status
- Construction Milestones
- Relocation Status
- BRAC Information Portal (BIP) Web Site



*Ft Meade Golf Course – as it was*

# Design Status

- **Submissions 1 through 4b complete**
  - Design complete for site utilities, foundations, underground systems, grading, structural steel
  - 748 of 914 comments resolved and closed
  - 26 change requests submitted
- **Submission 5 – 10 Nov 2008**
  - Final design for parking structure, food service, core and shell, fit-out, fitness center, furniture, fixtures and equipment
- **Submission 8 – 23 Mar 2009**
  - Design complete for all construction

# Construction Status



***Ft Meade Golf Course – as it is today***

# Construction Status

- **Perimeter fence and signage installed**
- **Silt fence and sediment traps in place**
- **Completed tree removal**
- **Cleared and grubbed site**
- **Retaining walls under construction**
- **Installing relocated sewer line**

# Construction Status



# Construction Milestones

- **Actual ground breaking ..... 09/11/08**
- **Start retaining wall..... 09/12/08**
- **Start Operations Bldg foundations..... 10/20/08**
- **Start Command Bldg foundations..... 11/03/08**
- **Start site utilities..... 11/20/08**
- **Start structural steel..... 01/05/09**
- **Start precast (building skin)..... 03/02/09**
- **Operations Bldg shell will be completed first followed by Command Bldg shell**
- **Command Bldg interior will be completed first**

# Construction Site Plan



# Relocation Status

- **Award integrated relocation contract..... Mar 2009**
- **Move into Command Bldg..... Oct 2010**
  - DD, IG, GC, CIO, MPS, GO, JTF-GNO
- **Move into Lab Bldg..... Dec 2010**
- **Move into Acquisition Bldg..... Jan 2011**
  - CAE, CFE, CTO, PLD, GE, C2C, GES, IAN, STS
- **Move into Common Bldg..... Feb 2011**
- **Move into Operations Bldg..... Feb 2011**
  - DD, CSD, NS, CIO, DSO/SMOs, JTRS, DJC2
- **Complete relocation..... Jul 2011**

# Cooper Ave Closures

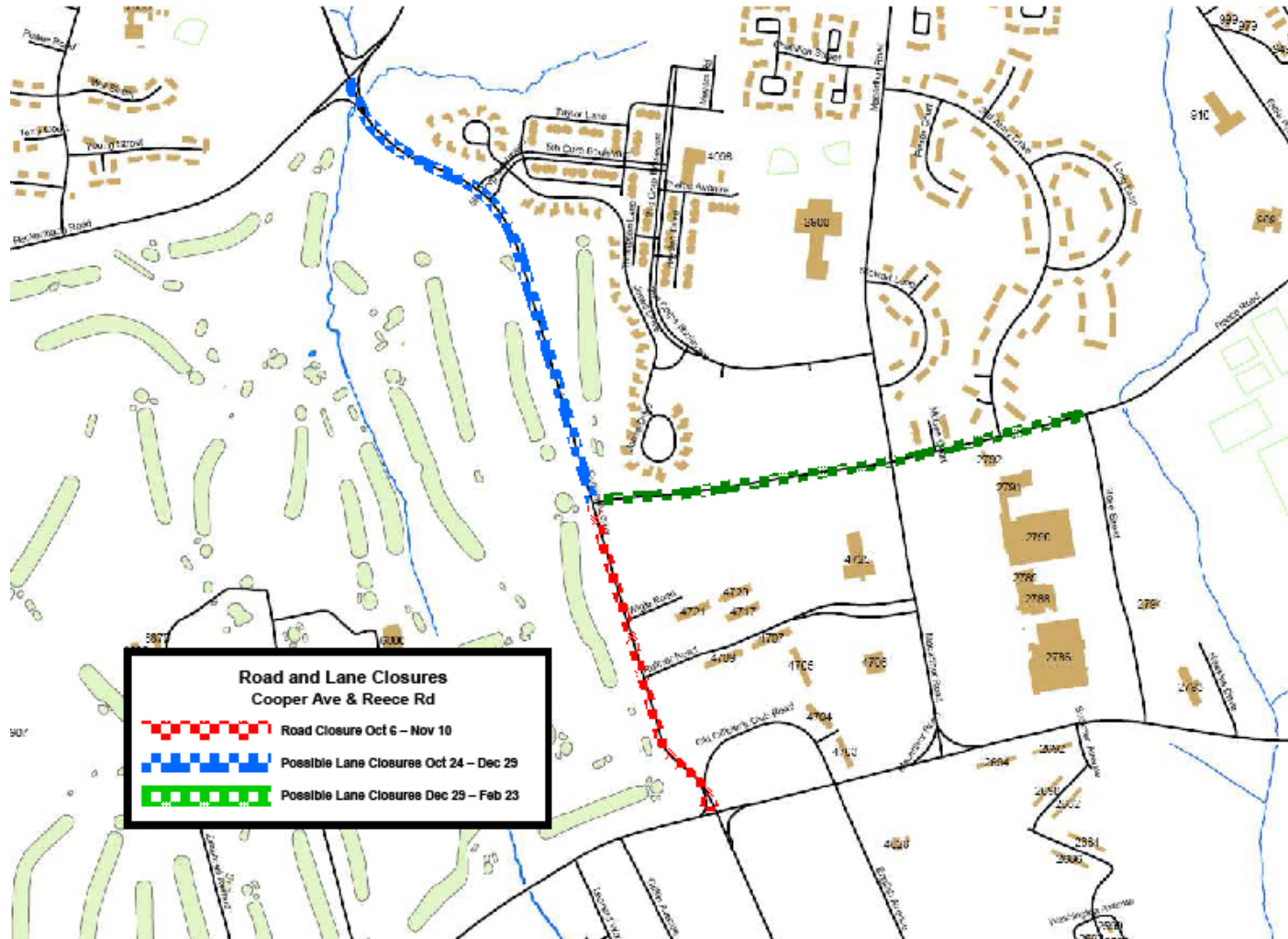

# BRAC Events

- **Ground Breaking Ceremony** **Done**
- **Headquarters/CPK/Sky7 Town Hall** **Done**
- **Maryland Partnership – Annual Picnic** **Done**
- **Fort Meade BRAC IPR** **Done**
- **Close Buckley Annex, Denver, CO** **Done**
- **FGGM Regional Growth Mgmt Cmte Mtg** **Done**
- **DISA Career and Info Expo** **1 Nov 08**
- **Ft Meade Field Trip** **6 Nov 08**
- **CPK Town Hall** **8 Jan 09**
- **HQS and Sky7 Town Hall** **28 Jan 09**
- **Ft Meade Field Trip** **19 Feb 09**
- **Ribbon Cutting Ceremony** **Apr 2011**



**BRAC INFORMATION PORTAL**  
DESTINATION FT. MEADE

**DID YOU KNOW...**  
Maryland leads the nation in the number of primary care physicians per 100,000 people.

[careers@Disa](mailto:careers@Disa)  
[feedback](#)

HOME

NEWS AND EVENTS

NEW BUILDING

FAQS/LIBRARY

MESSAGE BOARDS

**MOVING**

**COMMUTING**

**DECIDING**

**What expenses are covered by PCS?**

Will public transportation be an option?      Can I start a van pool?

**Do I commute or relocate?**

How long is the commute?

**When do I have to make a decision?**

What are the schools like?



**THE LATEST NEWS**

- + **WELCOME TO THE BRAC INFORMATION PORTAL**  
A message from Mr. David Bullock, DISA's BRAC Executive...
- + **THE NEW DISA COMPLEX**  
Read about features of the new complex, and take a virtual walk through the front doors...
- + **MY COMMUTE TO FORT MEADE**  
A DISA employee tests the commute from Northern Virginia to Fort Meade, Md. ...

[VIEW ALL NEWS](#)

**JOIN THE DISCUSSION NOW!**  
BRAC Message Boards - Available on DKO

- >> [Let Me Tell You About My Hometown](#)
- >> [Commuting Strategies](#)
- >> [Fort Meade Area Events](#)
- >> [Real Estate Information Exchange](#)
- >> [Classifieds](#)

**EXPLORE THE FT. MEADE REGION**  
Take a closer look at the surrounding counties:

- >> [Anne Arundel](#)
- >> [Baltimore](#)
- >> [City of Baltimore](#)
- >> [City of Laurel](#)
- >> [Calvert](#)
- >> [Carroll](#)
- >> [Charles](#)
- >> [Frederick](#)
- >> [Howard](#)
- >> [Montgomery](#)
- >> [Prince George's](#)
- >> [Queen Anne's](#)
- >> [Talbot](#)

**FT. MEADE COMMUTER**

**Start Times**  
■ 5:30 a.m.  
■ 7:00 a.m.

**Morning Commute Times**

Alexandria, VA	<div style="width: 100%; height: 10px; background: linear-gradient(to right, green, orange);"></div>	45 min	45 min
Woodbridge, VA	<div style="width: 100%; height: 10px; background: linear-gradient(to right, green, orange);"></div>	60 min	73 min
Fairfax, VA	<div style="width: 100%; height: 10px; background: linear-gradient(to right, green, orange);"></div>	43 min	50 min
Waldorf, MD	<div style="width: 100%; height: 10px; background: linear-gradient(to right, green, orange);"></div>	50 min	65 min

[more trip times >>](#)

**CONSTRUCTION WEBCAM**



Powered by [EarthCam.net](#)

[view more](#)

**FOR MILITARY PERSONNEL**

>> [Frequently Asked Questions](#)

**FOR OUR NEIGHBORS AND PARTNERS**

- >> [Prospective Employees](#)
- >> [Industry Partners](#)
- >> [Educational Institutions](#)



Home | [Moving](#) | [Commuting](#) | [Deciding](#) | [News and Events](#) | [New Building](#) | [FAQs/Library](#) | [Message Boards](#)  
 Security, Privacy and Accessability | [FOIA](#) | [No Fear Act Notice](#)

